

**Periods of ellipsis**  
for ensemble

Diego Soifer

Duration: ca. 11 mins

**Instrumentation:**

Flute 1  
Flute 2  
Oboe  
Clarinet in Bb  
Bass Clarinet  
Tenor Saxophone

Percussion 1  
Percussion 2

Harp  
Piano  
Harpsichord

Violoncello

**Stage design:**

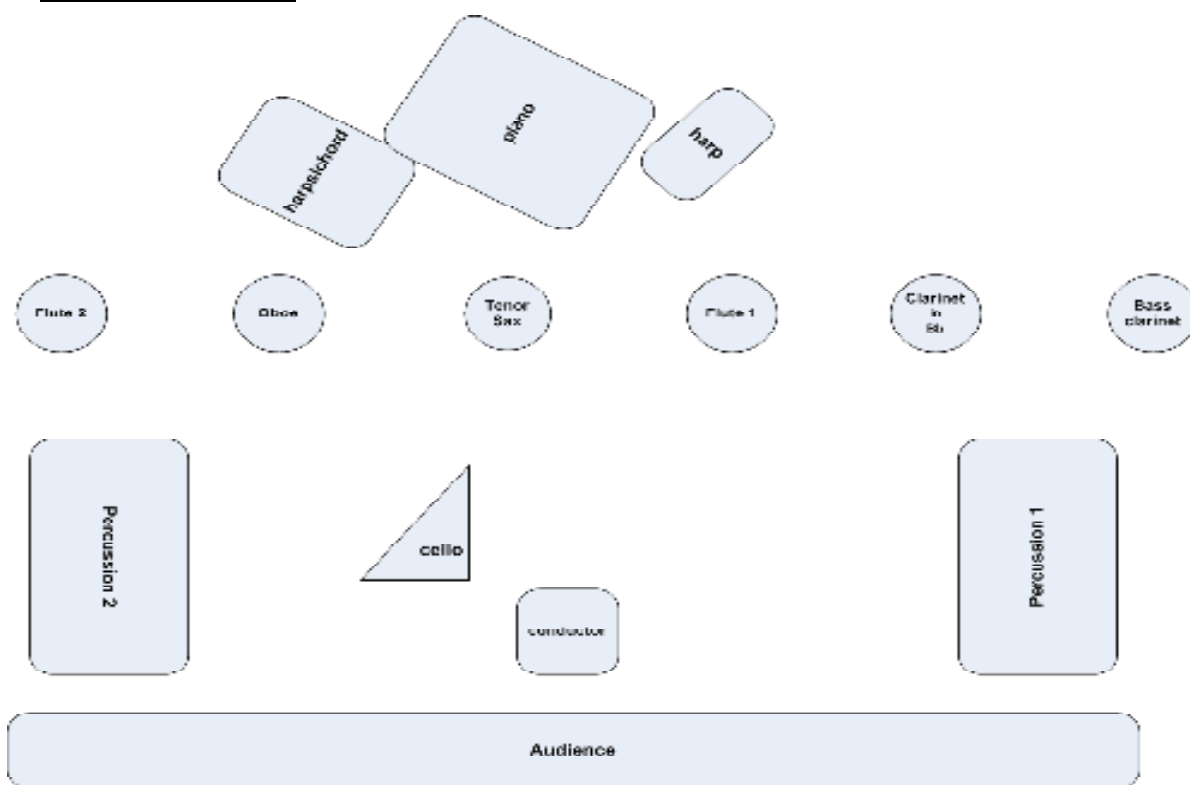

**Percussion:**

Both percussionists have equal sets of: 4 tom toms, snare drum, hihat and 1 timpani.

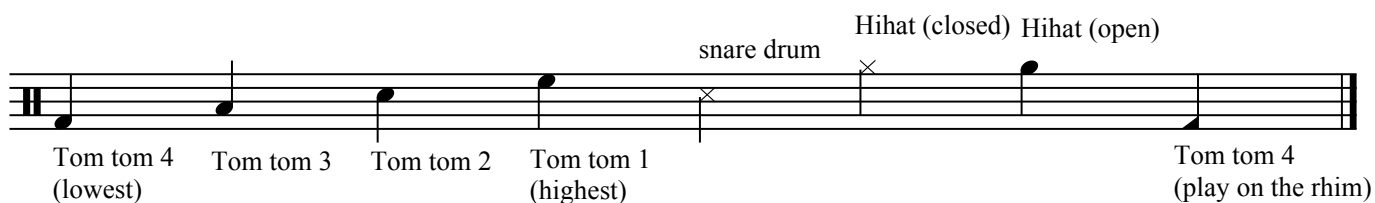

**SCORE IN C**

# Periods of ellipsis

Diego Soifer

♩ = 72

Flute 1

Flute 2

Oboe

Clarinet in B $\flat$

Bass Clarinet

Tenor Sax.

Percussion 1

Always drumsticks, until bar 188  
Snare drum

*p*

Percussion 2

Always drumsticks, until bar 188  
Snare drum

*p*

Harp

Piano

Harpsichord

Violoncello

Periods of ellipsis

A

8

Hihat: closed

Perc. 1

Perc. 2

Hihat: closed

Tom 4 (lowest), play on the rim

Tom 4 (lowest), play on the rim

Hp.

Hpschd.

*pp*

B

14

short notes  
gentle, warm attack

B. Cl.

Perc. 1

Perc. 2

Tom 1 (highest)

*mp*

Hp.

Hpschd.

Periods of ellipsis

20

short notes  
gentle, warm attack

28

C

Periods of ellipsis

D

36

45

Periods of ellipsis

**54** **E**

Fl. 1  
Fl. 2  
Ob.  
Cl.  
B. Cl.  
T. Sx.  
Perc. 1  
Perc. 2

Tom 4 Tom 3 Tom 1 (highest) Tom 2 Tom 3 Tom 4  
Tom 3 Tom 4 Tom 2 Tom 3 Tom 4 Tom 1 (highest)

**63** **F**

Fl. 1  
Fl. 2  
Ob.  
Cl.  
B. Cl.  
T. Sx.  
Perc. 1  
Perc. 2

Periods of ellipsis

71

Fl. 1

Fl. 2

Ob.

Cl.

B. Cl.

T. Sx.

Perc. 1

Perc. 2

Hihat: open

79

G

Fl. 1

Fl. 2

Ob.

Cl.

B. Cl.

T. Sx.

Perc. 1

Perc. 2

Vc.

*mp*

Periods of ellipsis

87

Fl. 1  
Fl. 2  
Ob.  
Cl.  
B. Cl.  
T. Sx.  
Vc. (8<sup>va</sup>)  
mp

94

H

Fl. 1  
Fl. 2  
Ob.  
Cl.  
B. Cl.  
T. Sx.  
Vc. (8<sup>va</sup>)  
mp

101

108

I

Periods of ellipsis

113

118

J

Periods of ellipsis

123 K

128

Fl. 1

Fl. 2

Ob.

Cl.

B. Cl.

T. Sx.

Hp.

Pno.

Hpschd.

Vc.

8<sup>va</sup>

133 L

Fl. 1

Fl. 2

Ob.

Cl.

B. Cl.

T. Sax.

Hp.

Pno.

Hpschd.

Vc.

(8va)

8va

3

3

138 M

Fl. 1

Fl. 2

Ob.

Cl.

B. Cl.

T. Sax.

Perc. 1

Perc. 2

Hp.

Pno.

Hpschd.

Vc.

*pp*

*pp*

*tr*

3

3

148 N

Fl. 1

Fl. 2

Ob.

Cl.

B. Cl.

T. Sax.

Perc. 1

Perc. 2

Hp.

Pno.

Hpschd.

Vc.

No harmonics. Thin, delicate sound.  
Just a tiny bit of vibrato  
at the end of long notes.

153

O

Fl. 1

Fl. 2

Ob.

Cl.

B. Cl.

T. Sx.

Perc. 1

Perc. 2

Hp.

Pno.

Hpschd.

Vc.

158

Fl. 1

Fl. 2

Ob.

Cl.

B. Cl.

T. Sx.

Perc. 1

Perc. 2

Hp.

Pno.

Hpschd.

Vc.

*pp*

*mp*

*pp*

*mp*

163 P

Fl. 1  
Fl. 2  
Ob.  
Cl.  
B. Cl.  
T. Sx.  
Perc. 1  
Perc. 2  
Hp.  
Pno.  
Hpschd.  
Vc.

*mp*

168

Fl. 1

Fl. 2

Ob.

Cl.

B. Cl.

T. Sax.

Perc. 1

Perc. 2

Hp.

Pno.

Hpschd.

Vc.

173 Q

Fl. 1  
Fl. 2  
Ob.  
Cl.  
B. Cl.  
T. Sx.  
Perc. 1  
Perc. 2  
Hp.  
Pno.  
Hpschd.  
Vc.

*mf*  
*mf*  
*mf*  
*mf*  
*mf*  
*mf*  
*mp*  
*pp*  
*mp*  
*mf*

Periods of ellipsis

R

179

- Flute 1 (Fl. 1)
- Flute 2 (Fl. 2)
- Oboe (Ob.)
- Clarinet (Cl.)
- Bass Clarinet (B. Cl.)
- Trombone (T. Sx.)
- Percussion 1 (Perc. 1)
- Percussion 2 (Perc. 2)
- Harp (Hp.)
- Piano (Pno.)
- Harpsichord (Hpschd.)
- Violoncello (Vc.)

185 S  $\text{♩} = 46$

Fl. 1 *pp* longer notes still gentle, warm attack

Fl. 2 *pp* longer notes still gentle, warm attack

Ob. *pp* longer notes still gentle, warm attack

Cl. *pp* longer notes still gentle, warm attack

B. Cl. *pp* longer notes still gentle, warm attack

T. Sx. *pp* longer notes still gentle, warm attack

Perc. 1 1 Timpani (covered with cloth) With timpani mallet

Perc. 2 1 Timpani (covered with cloth) With timpani mallet

Hp. *p*

Pno. *mf*

Hpschd.

Vc. *pizz.* *mf*

Periods of ellipsis

192

Fl. 1

Fl. 2

Ob.

Cl.

B. Cl.

T. Sax.

Perc. 1

Perc. 2

Hp.

Pno.

Hpschd.

Vc.

Periods of ellipsis

197 T

Fl. 1

Fl. 2

Ob.

Cl.

B. Cl.

T. Sx.

Perc. 1

Perc. 2

Hp.

Pno.

Hpschd.

Vc.

*pp*

*pp <*

*pp*

*pp*

*pp*

*mp*

*8<sup>vb</sup>*

Periods of ellipsis

203

Fl. 1  
*mf* *pp*

Fl. 2  
*mf* *pp*

Ob.  
*mf* *pp*

Cl.  
*mf* *pp*

B. Cl.  
*mf* *pp*

T. Sx.  
*mf* *pp*

Perc. 1

Hp.  
*pp*

Pno.  
*pp*  
(8<sup>th</sup>)

Hpschd.

Vc.  
arco  
*mf*