

An eight-letter word, for narrator and piano

Music and edition: Diego Soifer  
Text: Damion Rallis

Duration: 9 minutes

-2008-

This work is for tape (two channels: piano and narrator), and requires a setup for piano and narrator, that creates an illusion of a live performance.

The pianist is facing the audience, so that we can not see his hands. He has a score with the piano part. Microphones are placed to pretend the piano is amplified. A speaker is placed underneath the piano to hide his feet (this speaker plays the piano channel). The pianist never plays. The narrator is further back, standing. He has a microphone and a stand with the text. Due to lighting, we can not see his mouth. A speaker is placed a few meters to the right of the piano (which plays the narrator's channel).

None of the microphones are in fact working.

The hall dims the lights to total darkness when the first piano chords sound. The only lights come from two stand-lights: one in the piano's stand, one in the narrator's stand. There are two chairs at the edge of the stage. Both performers will go and sit on those chairs when indicated on the score.

When the performers walk towards the chairs, both their empty places (the narrator's microphone and the piano) are lit up.

The piece is announced on the program as follows: An eight-letter word, for narrator and piano.

Graphic of the setup:

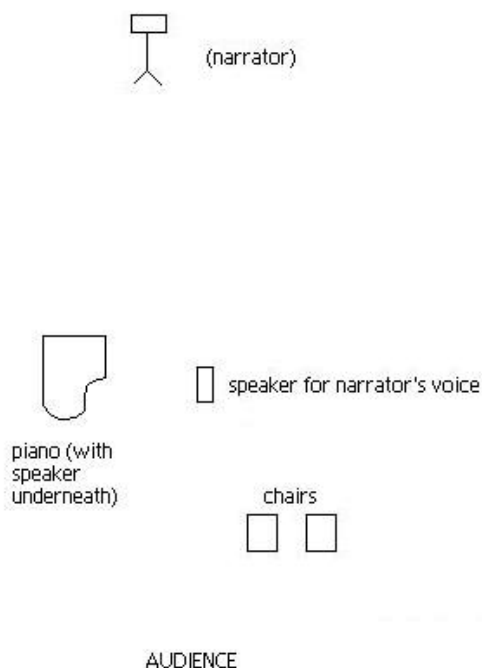

An eight-letter word

Text

Sit down.  
Sit down.  
Sit down.  
Sit down.  
Sit down.  
Sit down.  
Sit down.  
Sit down.  
Sit down.  
Sit down.  
Sit down.  
Sit down.  
Sit down.  
Sit down.  
Sit down.  
Sit down.  
Sit down.  
Sit down.  
Sit down.  
Get up!  
Get-up.  
Get.  
Up.  
Get.

Let it go on.  
Don't breathe.  
Don't say a word.  
Let it go on.  
Don't breathe.  
Sit down.  
Get up  
Get-up  
Up-up  
Sit down.  
Don't notice.  
Put your finger on the button.  
Look straight ahead.

Challenge is an eight-letter word.  
Challenge.  
Eight-letter word.  
I said that.  
You said that.  
We said that.  
Challenge.

You said that is one sentence.  
I said that is one sentence.  
Together it was two sentences.  
Together.  
Challenge.  
Together.  
Challenge.  
Together.  
Challenge.

Put you Finger on the button.  
Shut it off.  
Open your eyes.  
Challenge your comfort.

Don't be distracted.  
Stop sleeping.

They kill.  
They will.  
Still.  
They kill.  
How do we stop it?  
How do You stop it?  
How... will you stop it?  
Not by sitting there.  
We're too engrossed  
I dare you to shut it off.  
Shut it off.  
What would you talk about  
if you shut it off?  
I dare you.  
I Dare you to shut it off.  
To Stop it.  
I dare you.  
They need you to turn it on.  
They beg you to watch more.  
Put your finger on the button.  
Shut it off.

Listen closely.  
They're lying.  
Listen.  
They lie to you.  
Shut it off.  
Tell them you want to know.

Pass it on.  
Break the silence.

Stop saying stop.  
Tell somebody.  
Listen closely.  
Put your finger on the button.  
Shut it off.  
Stand up.  
This is our story now.

This is our story  
Tell your story.  
Talk about it.  
Tell your secret.

*[note to the performer: after this you hear this line on the tape, walk normally and sit down on the chair at the edge of the stage]*

Voices.  
Use your voice.  
Louder.  
Get up.  
Challenge your comfort.  
Tell the truth.  
Tell it again.

You know what to do  
now.  
Our story.  
Now.

Why do they lie?  
find out  
Why they lie  
find out  
Why they lie  
to you  
Find out  
why they lie

Knowledge provides...  
No excuse.  
Get up.

Challenge  
comfort  
together.

Voices rise  
Louder

Get up

## An eight-letter word

### Piano

Sit at the piano, let the tape make people create the illusion that you are performing, but never play any note. Your hands should not be seen by the audience.

At the indicated time, stand up, walk naturally, and sit down on the chair in front of the stage.

$\text{♩} = 42$

4

7

10

13

15

17

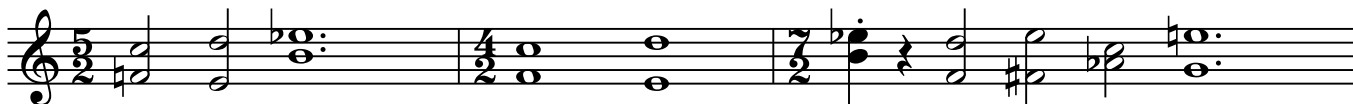

20

22

25

28

32

35

38

40

43

46

*rit.*

51

♩ = 26

♩ = 52

♩ = 42

56

stand up, walk naturally together with the narrator  
and sit down on the chair in front of the stage.

59

62

64

66

68
